Los Angeles

ILLUSTRATED

F
869
.L8L8

LIBRARY OF CONGRESS.
F869
Chap. ..... Copyright No. .....
Shelf. LRL
UNITED STATES OF AMERICA.

Los Angeles,

Illustrated.

IN ALBERTYPE.

BRA... CONGRESS
...GHT
MAR 25 1889
9360
W... HINGTON.

COPYRIGHT, 1889, by STOLL & THAYER,
47 S. Spring St., Los Angeles, Cal.

The Albertype Company, New York.

F
.L8L8

KC-643

LOS ANGELES, LOOKING SOUTH-EAST FROM FIRST STREET HILL.

LOS ANGELES, FROM FIRST STREET HILL.

WESTMINSTER HOTEL.

PEPPER TREE.

NADEAU HOUSE.

BRYSON & BONEBRAKE BLOCK.

CALIFORNIA BANK BUILDING.

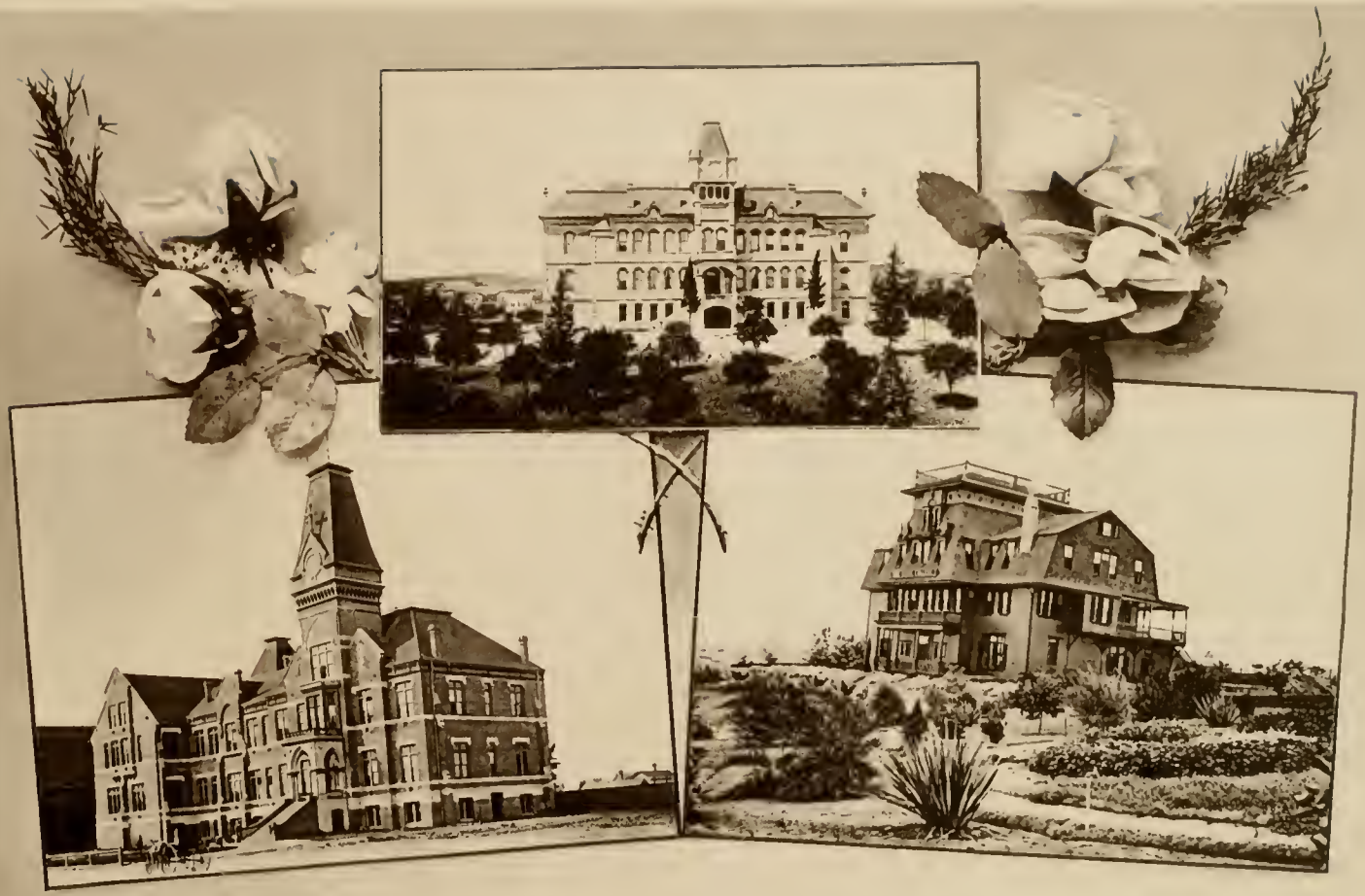

ST. VINCENT COLLEGE. NORMAL SCHOOL. ELLIS COLLEGE.

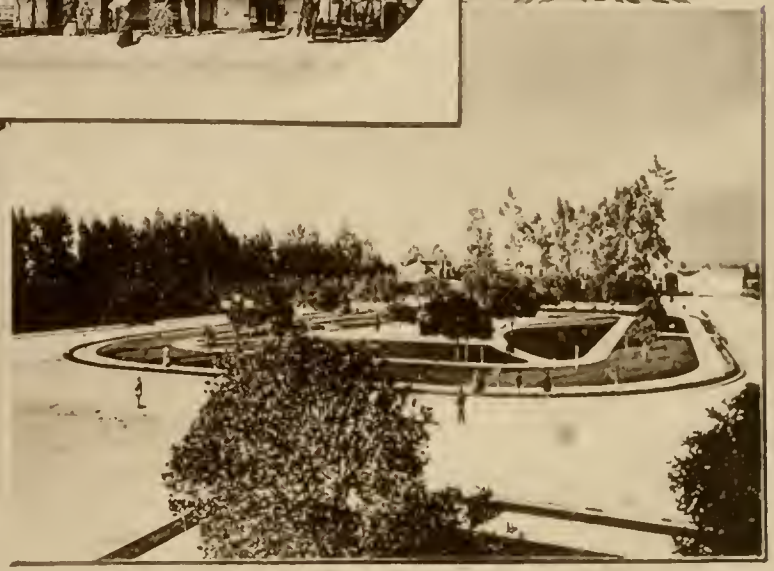

CROCKER MANSION.

ADOBE HOUSE AND PEPPER TREES.

ST. JAMES PARK.

NEW COURT HOUSE.

CITY HALL.

ORANGE TREES IN BLOSSOM. FAN PALM. RUBBER TREE AND BANANA PLANT.

TIMES BUILDING. SOUTHERN PACIFIC DEPOT. LOS ANGELES THEATRE.

SPANISH BAYONET.

CACTUS

CENTURY PLANT IN BLOSSOM.

CHINESE QUARTER.
MAIN STREET, NORTH FROM TEMPLE BLOCK.

NORTH SPRING STREET.
HILL STREET, BETWEEN 9TH AND 10TH STREETS.

FORT STREET METHODIST CHURCH.

ST. VIBIANA CATHEDRAL.

SAN GABRIEL MISSION, ESTABLISHED 1771.

FIRST PRESBYTERIAN CHURCH.

NEW U. S. HOTEL.
WILSON BLOCK.

TEMPLE BLOCK.
YUCCA TREE.

LOS ANGELES NATIONAL BANK.
PHILLIPS'S BLOCK.

SOUTH SPRING STREET, LOOKING NORTH.

SISTERS' HOSPITAL
BAKER BLOCK.

MISSION LOS ANGELES, BUILT 1821.

EVERGREEN HEDGE.
MAIN AND TENTH STREET HOTEL.

LEMON TREE.

OSTRICH FARM.

OLD PALMS OF SAN PEDRO STREET.

DRAGOON PALM.

BURRO. DATE PALM. VOSBURG RESIDENCE, FIGUEROA STREET. PAMPAS PLUMES AND CENTURY PLANT.

TRINITY M. E. CHURCH.
BELLEVUE TERRACE.

LUTHERAN CHURCH.
Y. M. C. A. BUILDING.

FIRST BAPTIST CHUCH.
FORT AND TEMPLE STREET.

BELL TOWER—SAN GABRIEL MISSION.
ORANGE TREE, WITH FRUIT AND BLOSSOMS.

RESIDENCE OF S. TYLER.

RESIDENCE OF DR. MONROE, ADAMS STREET.
GARDEN ON THIRD STREET IN MIDWINTER.

HOLLENBECK HOTEL. CALLAGHAN BUILDING. OLD COURT HOUSE.

LANFRANCO BUILDING. ABSTRACT AND TITLE INSURANCE CO.

OLIVE STREET RESIDENCE.
GARDEN GROUP IN WINTER.

BRADBURY MANSION.
MRS. BARCLAY'S COTTAGE, SPRING STREET.
LA MARQUE ROSE.

HOTEL LINCOLN.
THE NADEAU VINEYARD, OF 2300 ACRES OF VINES.

OSTRICH FARM—KENILWORTH.
FROM BUNKER HILL, LOOKING NORTH EAST.

SIXTH STREET PARK.
SAN PEDRO HARBOR.

UNIVERSITY OF SOUTHERN CALIFORNIA.
LOS ANGELES RIVER.

WOMEN'S CHRISTIAN TEMPERANCE UNION.
CENTRAL BAPTIST CHURCH.

BAPTIST COLLEGE.
SANTA MONICA BEACH.

ORANGE PICKING AND PACKING.

LIBRARY OF CONGRESS
0 017 168 857 7